

Woodland Estate
Lot Sizes and Prices

| Lot | Size (M ²) | Price (\$) | Lot | Size (M ²) | Price (\$) |
|-----|------------------------|------------|-----|------------------------|------------|
| 1 | 956 | 190,000 | 18 | 908 | 180,000 |
| 2 | 808 | 165,000 | 19 | 1447 | 200,000 |
| 3 | 826 | 160,000 | 20 | 1402 | 200,000 |
| 4 | 818 | 200,000 | 21 | 203 | 160,000 |
| 5 | 827 | 165,000 | 22 | 881 | 195,000 |
| 6 | 811 | 160,000 | 23 | 1278 | 240,000 |
| 7 | 795 | 165,000 | 24 | 982 | 180,000 |
| 8 | 126 | 280,000 | 25 | 1795 | 250,000 |
| 9 | 691 | 120,000 | 26 | 850 | 190,000 |
| 10 | 1287 | 250,000 | 27 | 887 | 180,000 |
| 11 | 1647 | 270,000 | 28 | 908 | 180,000 |
| 12 | 982 | 180,000 | 29 | 900 | 190,000 |
| 13 | 950 | 200,000 | 30 | 902 | 190,000 |

Maryborough is a picturesque township of about 8000 residents with thriving sporting clubs, a hospital and four major supermarkets.



17/8 Currawong Court Maryborough VIC

All services are here and waiting, roads completed and waiting for your decision on which one suits your needs and dreams of home location.

Looking for the perfect place to call home? Woodland Estate in Maryborough's thriving Goldfields region is ready for you! With titles already available, there's no waiting. Secure your block and start planning your dream home today.

This exciting new estate is ideally located just minutes from major retail precincts, schools, and sporting facilities, making it an excellent choice for families, first-home buyers, retirees, and investors.

Maryborough is a vibrant regional hub that offers the best

Price : \$191,000
Land Size : 833 sqm
View : <https://www.maryboroughballaratrealstate.com.au/sale/vic/ballarat-western-district/maryborough/residential/land/8251710>

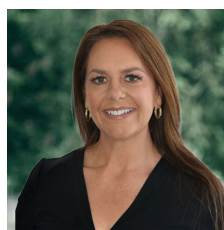

Kate Ashton
03 5460 5100
0418 521 346