Maryborough

62 Landrigan Road Carisbrook VIC

3 **1**

Set on the edge of the Carisbrook community is this wonderful Approx 2.5 Acres of land with a period-style home offering 3 bedrooms and a spacious living area. The home has some key features of high ceilings, hardwood floors, ornate plasterwork, and great space.
Alongside the home are clear paddocks on each side of the house, storage sheds/garaging, and misc sheds on the land. The history was that in many years gone by this is where chickens were farmed locally and incubated, this finished around 1967.
Now is your opportunity to decide what you do with space, have some animals, add more shedding STCA or perhaps consider some development STCA.
Zoning is a combination of residential and rural living.

Price : $ 440,000
Land Size : 2.5 Acres
View : https://www.maryboroughballaratrealestate.com.au/sale/vic/greater-bendigo-region/carisbrook/residential/house/6792321

Kate Ashton
03 5460 5100
0418 521 346

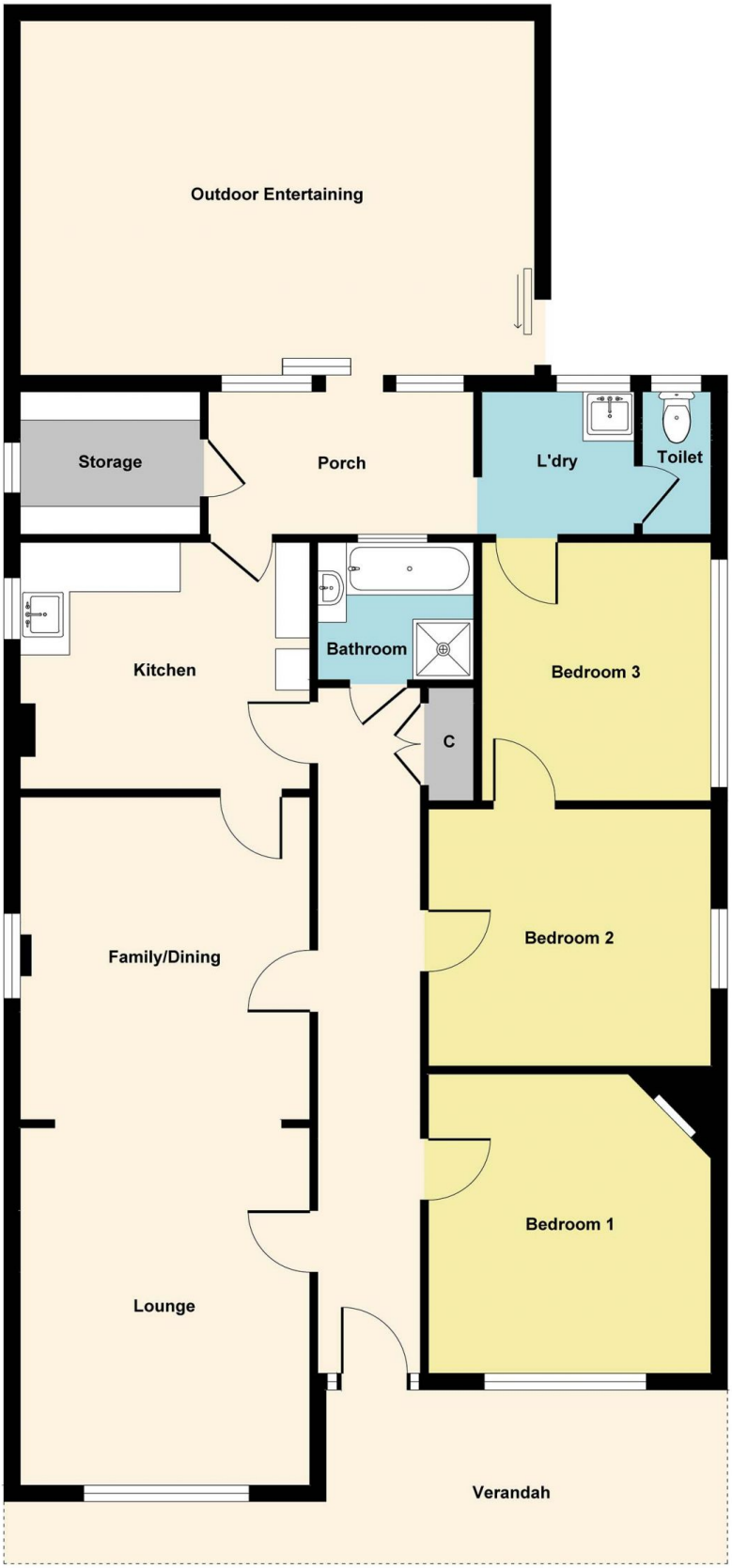
Outdoor Entertaining
Storage
Porch
L'dry
Toilet
Kitchen
Bathroom
Bedroom 3
C
Family/Dining
Bedroom 2
Bedroom 1
Lounge
Verandah